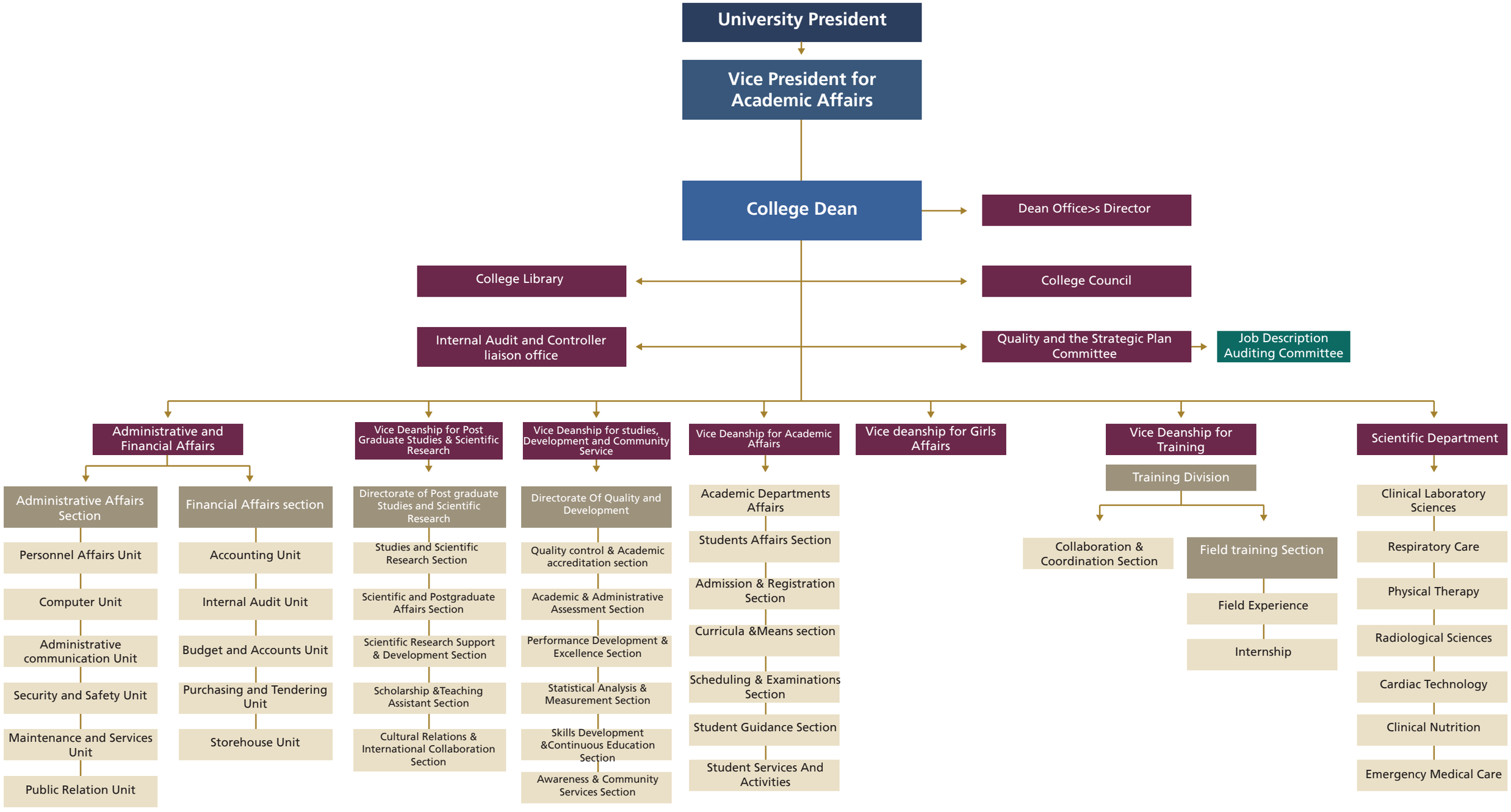
University President
Vice President for Academic Affairs
College Dean
Dean Office>s Director
College Library
College Council
Internal Audit and Controller liaison office
Quality and the Strategic Plan Committee
Job Description Auditing Committee
Administrative and Financial Affairs
Vice Deanship for Post Graduate Studies & Scientific Research
Vice Deanship for studies, Development and Community Service
Vice Deanship for Academic Affairs
Vice deanship for Girls Affairs
Vice Deanship for Training
Scientific Department
Administrative Affairs Section
Personnel Affairs Unit
Computer Unit
Administrative communication Unit
Security and Safety Unit
Maintenance and Services Unit
Public Relation Unit
Financial Affairs section
Accounting Unit
Internal Audit Unit
Budget and Accounts Unit
Purchasing and Tendering Unit
Storehouse Unit
Directorate of Post graduate Studies and Scientific Research
Studies and Scientific Research Section
Scientific and Postgraduate Affairs Section
Scientific Research Support & Development Section
Scholarship &Teaching Assistant Section
Cultural Relations & International Collaboration Section
Directorate Of Quality and Development
Quality control & Academic accreditation section
Academic & Administrative Assessment Section
Performance Development & Excellence Section
Statistical Analysis & Measurement Section
Skills Development &Continuous Education Section
Awareness & Community Services Section
Academic Departments Affairs
Students Affairs Section
Admission & Registration Section
Curricula &Means section
Scheduling & Examinations Section
Student Guidance Section
Student Services And Activities
Training Division
Collaboration & Coordination Section
Field training Section
Field Experience
Internship
Clinical Laboratory Sciences
Respiratory Care
Physical Therapy
Radiological Sciences
Cardiac Technology
Clinical Nutrition
Emergency Medical Care